

# RINGER'S FIRST ADDITION TO BYESVILLE

SCALE 100 FT. = 1 INCH

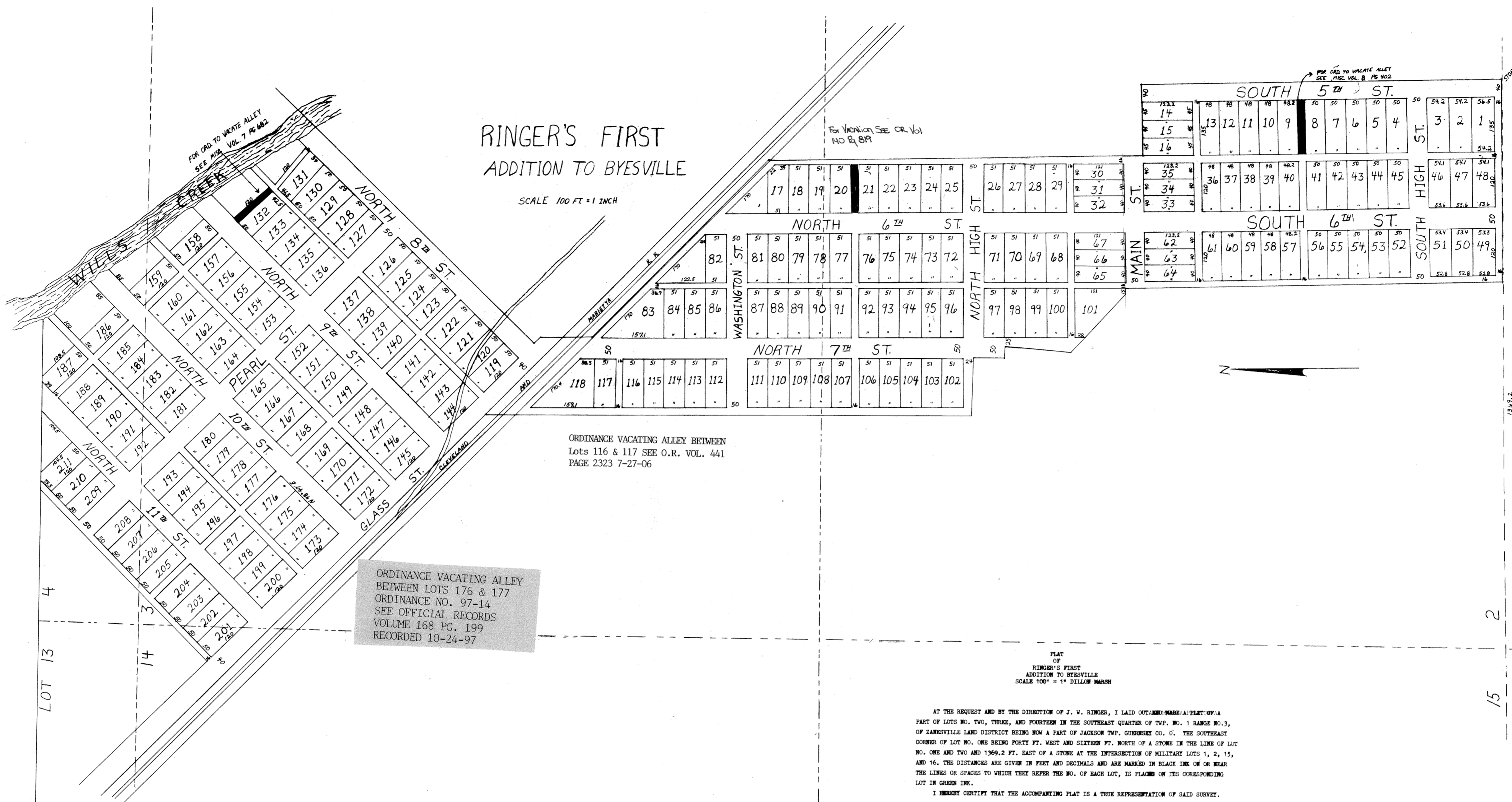

ORDINANCE VACATING ALLEY BETWEEN  
 Lots 116 & 117 SEE O.R. VOL. 441  
 PAGE 2323 7-27-06

ORDINANCE VACATING ALLEY  
 BETWEEN LOTS 176 & 177  
 ORDINANCE NO. 97-14  
 SEE OFFICIAL RECORDS  
 VOLUME 168 PG. 199  
 RECORDED 10-24-97

PLAT  
 OF  
 RINGER'S FIRST  
 ADDITION TO BYESVILLE  
 SCALE 100' = 1" DILLON MARSH

AT THE REQUEST AND BY THE DIRECTION OF J. W. RINGER, I LAID OUT AND MADE A PLAT OF A PART OF LOTS NO. TWO, THREE, AND FOURTEEN IN THE SOUTHEAST QUARTER OF TWP. NO. 1 RANGE NO. 3, OF ZANESVILLE LAND DISTRICT BEING NOW A PART OF JACKSON TWP. GUERNSEY CO. O. THE SOUTHEAST CORNER OF LOT NO. ONE BEING FORTY FT. WEST AND SIXTEEN FT. NORTH OF A STONE IN THE LINE OF LOT NO. ONE AND TWO AND 1369.2 FT. EAST OF A STONE AT THE INTERSECTION OF MILITARY LOTS 1, 2, 15, AND 16. THE DISTANCES ARE GIVEN IN FEET AND DECIMALS AND ARE MARKED IN BLACK INK ON OR NEAR THE LINES OR SPACES TO WHICH THEY REFER THE NO. OF EACH LOT, IS PLACED ON ITS CORRESPONDING LOT IN GREEN INK.

I HEREBY CERTIFY THAT THE ACCOMPANYING PLAT IS A TRUE REPRESENTATION OF SAID SURVEY.

DILLON MARSH  
 ENTERED AUG. 18, 1899 AT 10:33 A.M.  
 PLATED AUG. 26, 1899

ATTEST: J. C. CROSSMAN  
 RECORDER

THE UNDERSIGNED PROPRIETOR OF THE ACCOMPANYING ADDITIONS TO THE TOWN OF BYESVILLE DO HEREBY CERTIFY THAT THE SURVEY AND PLAT THEREOF WERE MADE AT MY REQUEST AND BY MY DIRECTION AND THAT THE STREETS AND ALLEYS THEREIN CONTAINED ARE GIVEN AND GRANTED FOR PUBLIC USE AND THE BENEFIT AND CONVENIENCE OF SAID LOTS.

J. W. RINGER

STATE OF OHIO )  
 COUNTY OF GUERNSEY )

PERSONALLY APPEARED BEFORE ME A NOTARY PUBLIC IN AND FOR SAID COUNTY J. W. RINGER, WHO WERE AND THEN ACKNOWLEDGED THAT THE ABOVE PLAT WAS MADE AT HIS REQUEST AND ACKNOWLEDGED THE SIGNING OF THE ABOVE CERTIFICATE TO BE HIS FREE ACT AND DEED FOR THE PURPOSE THEREIN EXPRESSED.

IN TESTIMONY WHEREOF I HAVE HEREUNTO SET MY HAND AND OFFICIAL SEAL ON 18 DAY OF AUGUST, 1899.

( SEAL )

E. F. MEEK  
 NOTARY PUBLIC

LOT 13  
 4  
 3  
 14

15  
 16  
 2  
 1